

FOR SALE

48,225 Sq. Ft. Parcel

Approved For Hotel, Light Industrial & Office

375 Technology Dr., Watsonville, CA



PRESENTED EXCLUSIVELY BY – CARL BLANKE

(831) 476-8194 ext 31 carl@carlblanke.com



Hirsch and Associates
Investment Real Estate Brokers: Sales & Leasing
4375 Capitola Road Capitola, CA 95010
www.hirschandassociates.com

Information presented in this flyer was provided by the Owner. Hirsch and Associates makes no representation as to the accuracy of the information. Tenant/Buyer should use due diligence in investigating the feasibility of entering into a lease or purchase of this property by relying on his own professional advisors.

PROPERTY DESCRIPTION

Location: 375 Technology Dr., Watsonville with Highway 1 visibility. Easy highway access to Highways 1, 129, 152, 101 and San Juan Road

Utilities: Existing services to the site (water, electrical, natural gas & sewer.)

APN: 015-101-67

Zoning: Industrial Park (IP) - OK for Hotel, Light Industrial or Office

Land Size: Gross Area: 48,225 sq. ft.
Buildable Area: 43,200 sq. ft.

Building Plans: Complete plans exist for the construction of a 2 story 16,000 sq. ft. office building.

Geotechnical Report: Yes

Biotic Report: Yes

Title: A current Preliminary Title Report exists.

Environmental: Current Phase I Environmental Assessment – Clean Site

Price: **\$685,000**

GROUND PHOTO



Information presented in this flyer was provided by the Owner. Hirsch and Associates makes no representation as to the accuracy of the information. Tenant/Buyer should use due diligence in investigating the feasibility of entering into a lease or purchase of this property by relying on his own professional advisors.

Parcel Map



Note - Assessor's Parcel & Block Numbers Shown in Circles.

Information presented in this flyer was provided by the Owner. Hirsch and Associates makes no representation as to the accuracy of the information. Tenant/Buyer should use due diligence in investigating the feasibility of entering into a lease or purchase of this property by relying on his own professional advisors.

Location Aerial

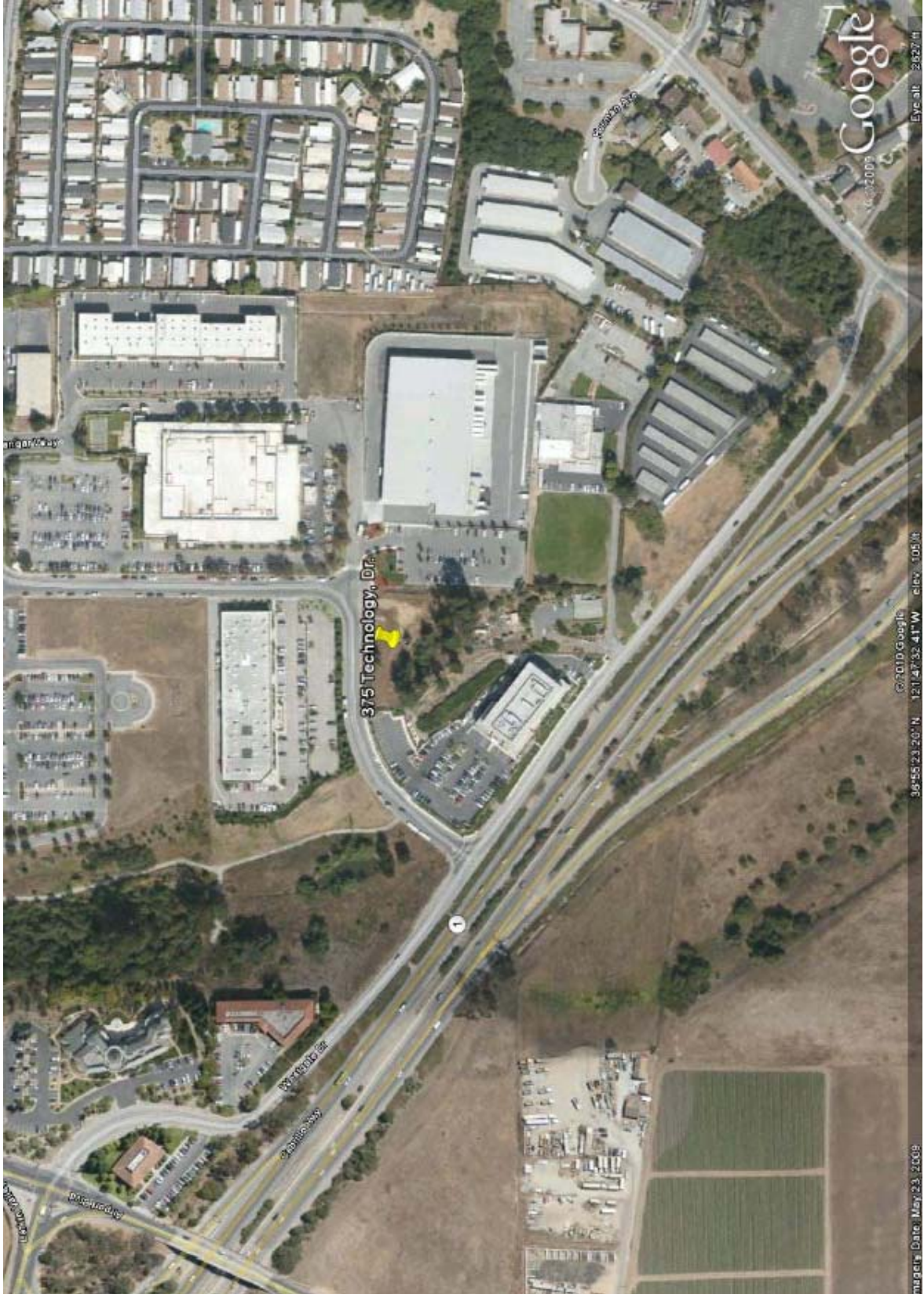

Information presented in this flyer was provided by the Owner. Hirsch and Associates makes no representation as to the accuracy of the information. Tenant/Buyer should use due diligence in investigating the feasibility of entering into a lease or purchase of this property by relying on his own professional advisors.

